

TEST REPORT

No. : GZIN2301000094ML01_EN

Date : 2023-01-17

Page: 1 of 4

scan to see the report



GZIN2301000094ML01

CUSTOMER NAME: GUANGDONG UNIHOPPER PRECISION TECHNOLOGY
CORPERATION LIMITED

ADDRESS: NO.2/9 CHUANGYE ROAD ,HIGH-TECH INDUSTRIAL
DEVELOPMENT ZONE , ZHAOQING CITY,GUANGDONG
PROVINCE, 526238 CHINA

Sample Name : Gas Hinge

Product Specification : HG1112

Above information and sample(s) was/were submitted and confirmed by the client. SGS, however, assumes no responsibility to verify the accuracy, adequacy and completeness of the sample information provided by client.

SGS Ref. No. : GZIN2301000067CM

Date of Receipt : 2023-01-06

Testing Start Date : 2023-01-06

Testing End Date : 2023-01-17

Test result(s) : For further details, please refer to the following page(s)
(Unless otherwise stated the results shown in this test report refer only to the sample(s) tested)

Signed for
SGS-CSTC Standards Technical
Services Co., Ltd. Guangzhou
Branch.

Shining Chan
Authorized signatory



SGS-CSTC Standards Technical Services Co., Ltd.
Guangzhou Branch

Unless otherwise agreed in writing, this document is issued by the Company subject to its General Conditions of Service printed overleaf, available on request or accessible at <http://www.sgs.com/en/Terms-and-Conditions.aspx> and, for electronic format documents, subject to Terms and Conditions for Electronic Documents at <http://www.sgs.com/en/Terms-and-Conditions/Terms-e-Document.aspx>. Attention is drawn to the limitation of liability, indemnification and jurisdiction issues defined therein. Any holder of this document is advised that information contained hereon reflects the Company's findings at the time of its intervention only and within the limits of Client's instructions, if any. The Company's sole responsibility is to its Client and this document does not exonerate parties to a transaction from exercising all their rights and obligations under the transaction documents. This document cannot be reproduced except in full, without prior written approval of the Company. Any unauthorized alteration, forgery or falsification of the content or appearance of this document is unlawful and offenders may be prosecuted to the fullest extent of the law. Unless otherwise stated the results shown in this test report refer only to the sample(s) tested and such sample(s) are retained for 30 days only.
Attention: To check the authenticity of testing /inspection report & certificate, please contact us at telephone: (86-755) 8307 1443, or email: CN.Doccheck@sgs.com

No.198, Kezhu Road, Science City, Economic & Technological Development Area, Guangzhou, Guangdong, China 510663
中国·广东·广州高新技术产业开发区科学城科珠路198号 邮编: 510663

t (86-20) 82155861 www.sgs.com.cn
t (86-20) 82155861 sgs.china@sgs.com

TEST REPORT

No. : GZIN2301000067CM

Date : 2023-01-17

Page: 2 of 4

Summary of test result

The sample(s) submitted was/were tested in accordance with clause(s) 6.3.7 of EN 15570:2008.
See the next page for details.

Sample information

Name: Gas Hinge

Model: HG1112

Door mass: 7,2 kg

Door size: 700(height) x 600(width) x 19(thickness) mm

TEST REPORT

No. : GZIN2301000067CM

Date : 2023-01-17

Page: 3 of 4

Clause	Test items	Test requirement	Test method and test condition	Test result	Verdict
6.3.7	Durability	<p>Fully open the door to a maximum of 130° and fully close it for the number of cycles (back and forth), without forcing built-in stops in the open position.</p> <p>The door shall be gently opened and closed at each cycle without forcing dampers and/or catch devices including self-opening and self-closing mechanisms.</p> <p>Approximately 3 s shall be used for opening and 3 s for closing the door. If the hinges have dampers and/or catch devices, including self-opening and self-closing mechanisms, these shall be allowed to operate correctly according to their function at each cycle.</p> <p>After the test, the hinges and their components shall fulfil their functions.</p>	<p>EN 15570:2008</p> <p>Clause 6.3.7</p> <p>Door mass: 7,2 kg</p> <p>Door height: 700 mm</p> <p>Door width: 600 mm</p> <p>Door thickness: 19 mm</p>	<p>After 50 000 cycles test, function correctly.</p>	PASS

TEST REPORT

No. : GZIN2301000067CM

Date : 2023-01-17

Page: 4 of 4

Original Sample Photo:

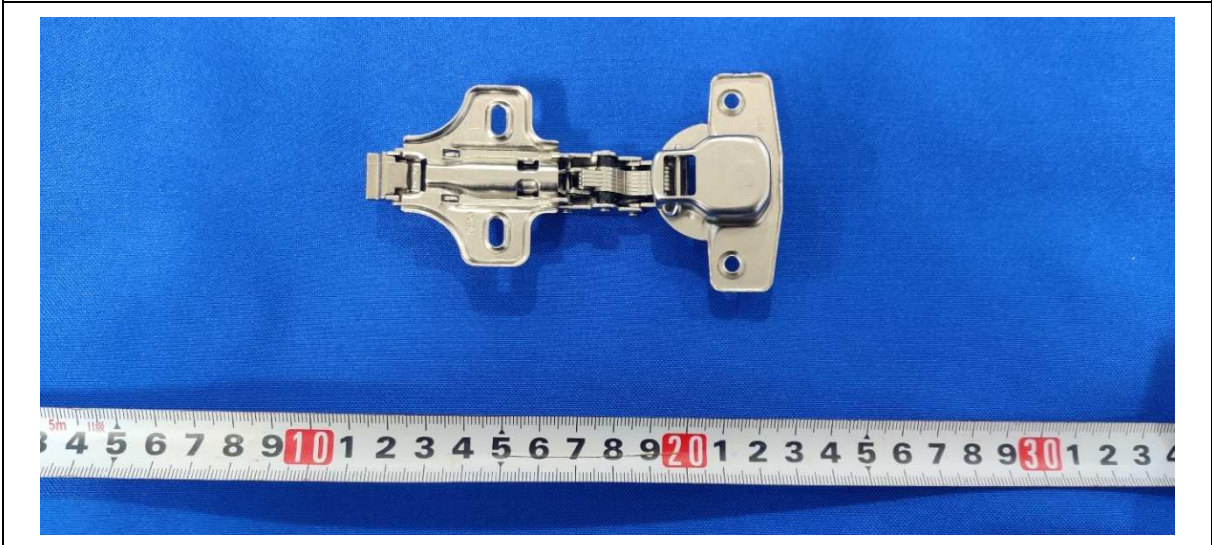
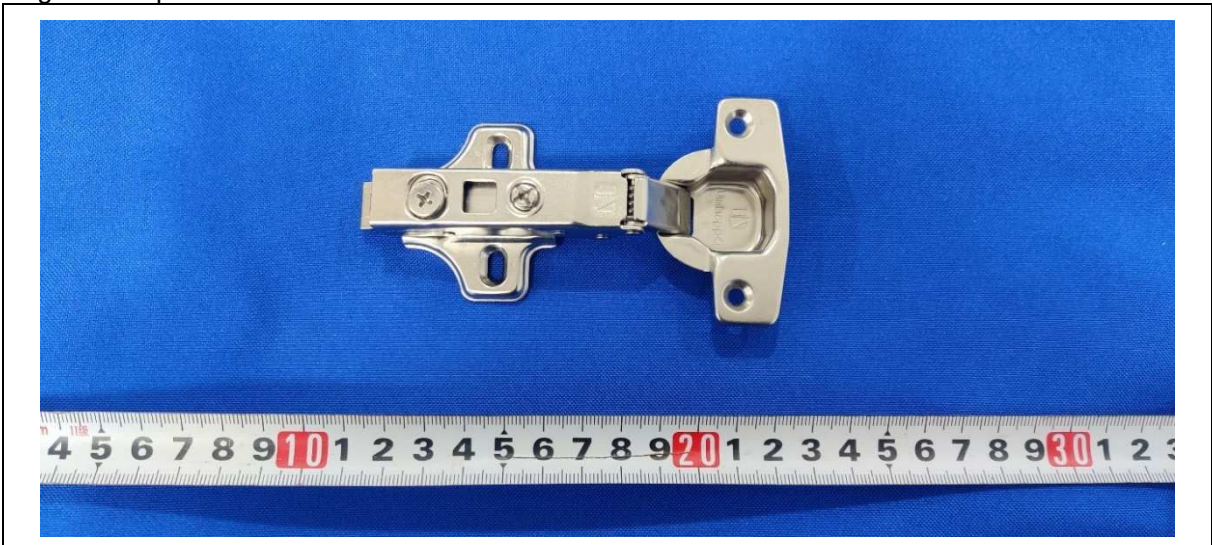

Note: The test report shall only be used for clients' scientific research, teaching, internal quality control, product research and development, etc... and just for internal reference.

***** End of report*****